



THANK YOU

Scan to download the TTLOCK APP Or search Google Play or Apple Store for “TTLOCK”



USER MANUAL

SMART DEADBOLT LOCK LHL-DBT2



Scan the QR code below to download the APP.



Search Google play or APPLE Store with TTLOCK.

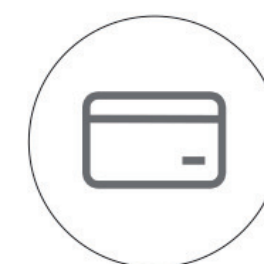

IC Card



Passcode



Manual Key

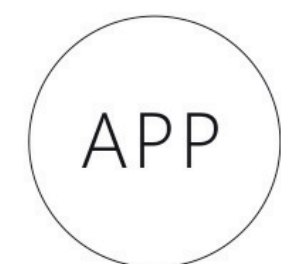

APP

7. INSTALL THE LOCK

7.1 Assemble the Mortise

INSTALL THE LOCK

Assemble the mortise() into the slot which is drilled according to the template.
Remember to turn the faceplate and pull to extend the deadbolt to right position.

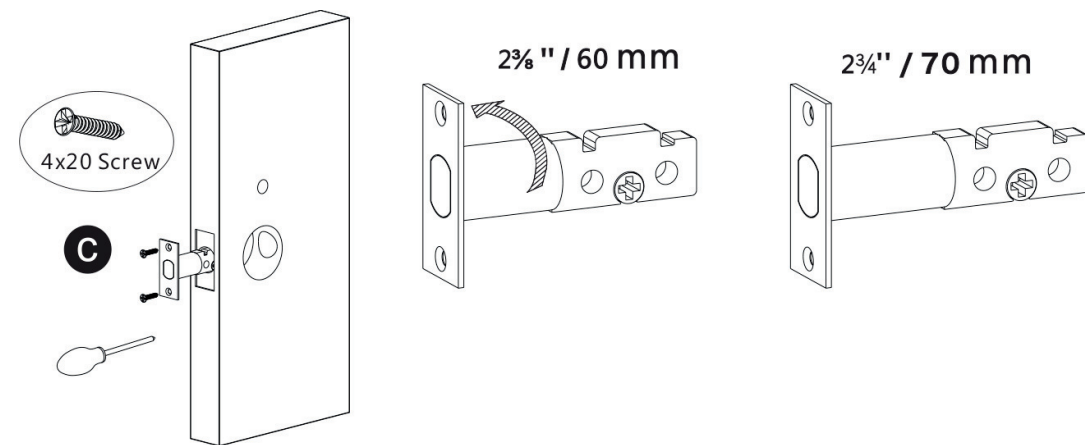

7.2 Assemble the Front Panel

Fix the front panel(a) on the door and cross the cable through the hole
Make sure the cylinder ring shall be horizontal position.

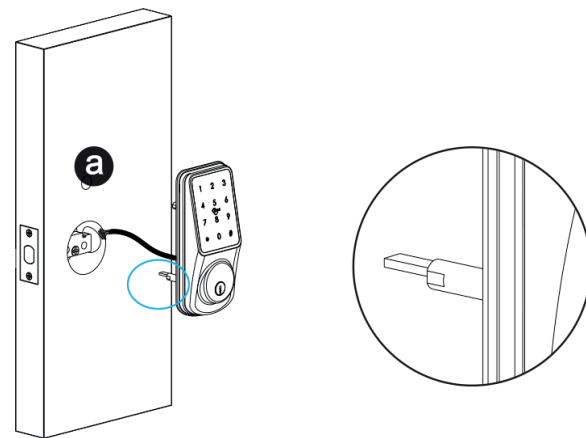

7.3 Assemble gasket

Cross the cable through the mounting plate, and fix the gasket with the front panel.

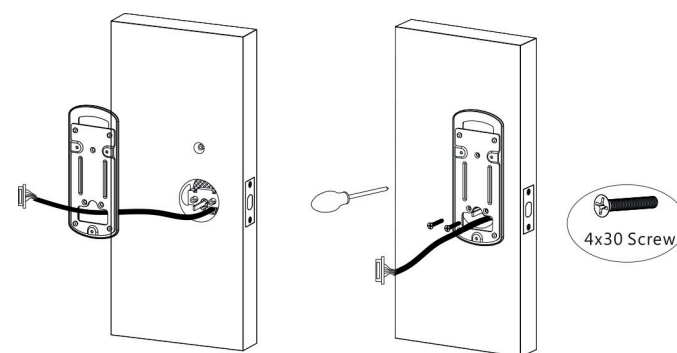

INSTALL THE LOCK

7.4 Assemble the Back Panel

Connect the cable with the connector on the PCB board. Fix the back panel with the screw as the photo.

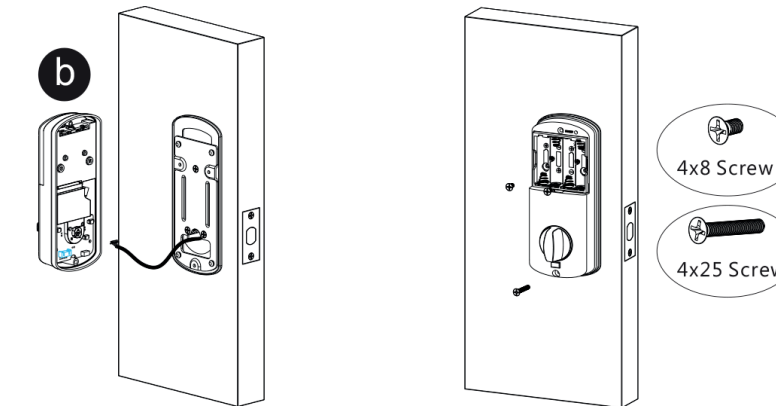

7.5 Assemble the Battery

Put 4pcs AA alkaline batteries into the battery box, notice the polarity (+/-) and test with factory passcode or APP .

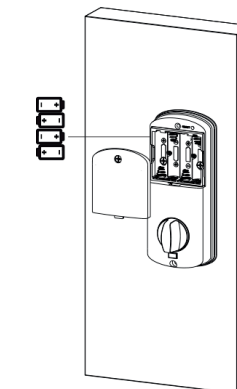

7.6 Adjust the Lock Panel

After finishing installation, please turn the thumb knob and adjust the tightness.

Try the manual key to unlock the door and tight the screws accordingly.
Also remember to remove the protection film for daily use.

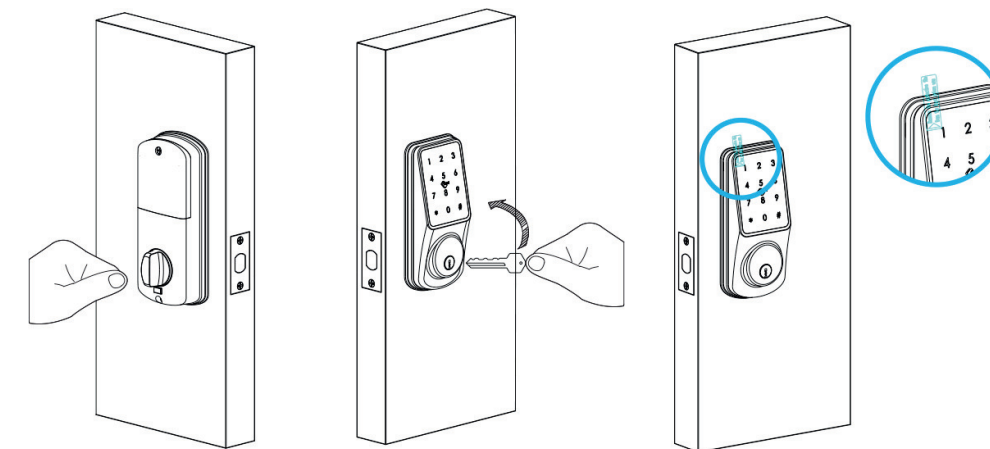

TTLOCK APP OPERATION STEPS

Search Google play or APPLE Store with TTLOCK to download the APP.
Install it or scan the below QR code we provided to install the APP program.
You can also turn to us to download the application. please read the manual carefully before installation and keep it properly.



1.Add one smart lock on your phone

- When adding the door lock, operations must be completed near the lock and the keypad is activated during paring.

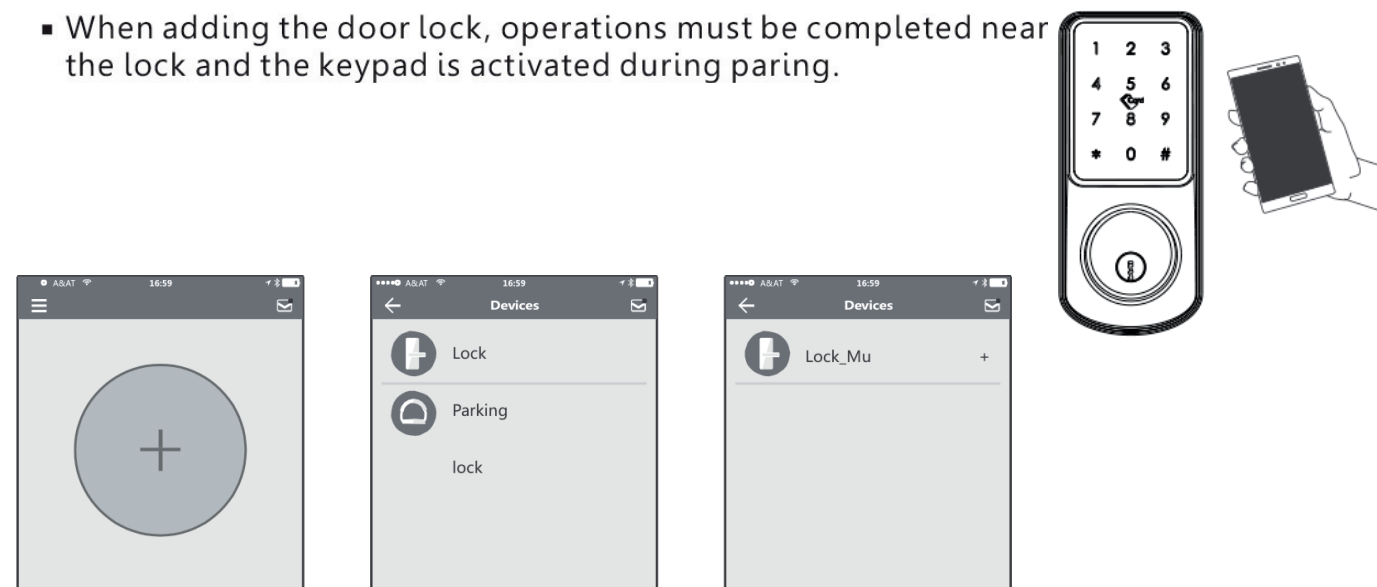

Step1: Click "+"button

Step2: Select the lock

Step3: Click device name

In step 3: there will be on "+"button after the name of the door lock, notice the door lock can not be added if there I no "+" sign. The interface will jump back to the key list after adding successfully.

If the operation is failed, please repeat the above steps and view the device list in steps 3. Make sure your mobile is turned on with bluetooth feature and door lock is powered with the battery already.

If you are not able the lock administrator, please contact the device administrator and ask for the secondary authorization for this lock.

This feature requires the receivers to install the APP in their phone and register one account already.

2.Send one permanent eKey

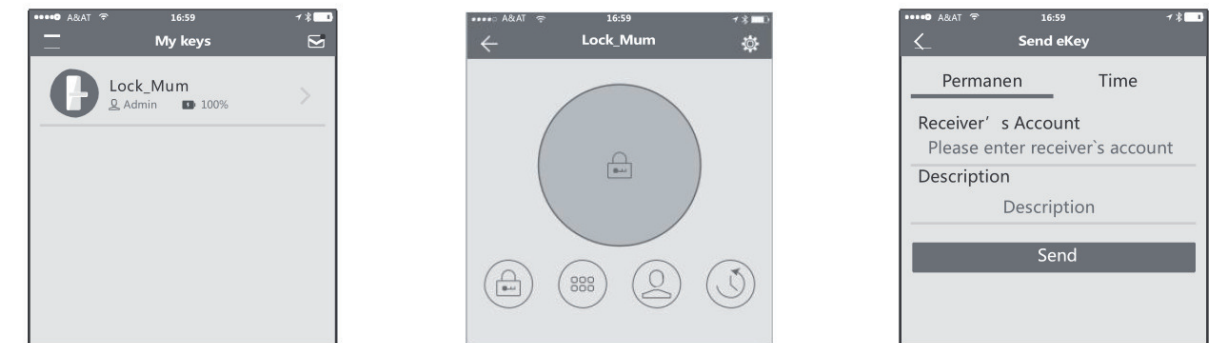

Step1: Click device name

Step2: Click the eKey

Step3: Enter the receiver info

2.Send one permanent eKey

During the authorized period of time, the receiver can unlock the door without times limit, after the limitation of time, it will be invalidated automatically

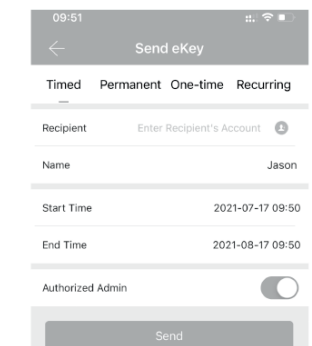

.Passcode is with four types:permanent,timed,cylic and one-time,you can set the passcode accordingly and share to the receiver by mail/wechat/whatsapp etc

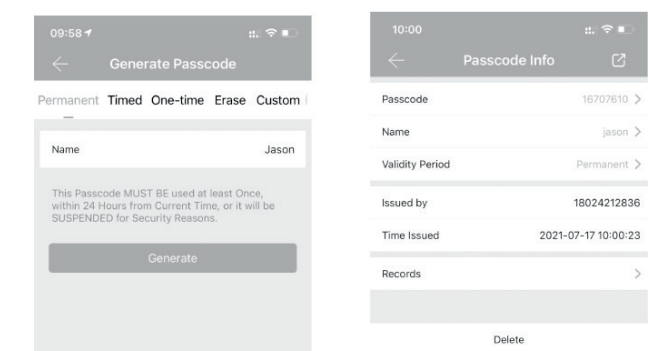

.Permanent passcode will not expire, but the administrator can delete them in the user list at any time.

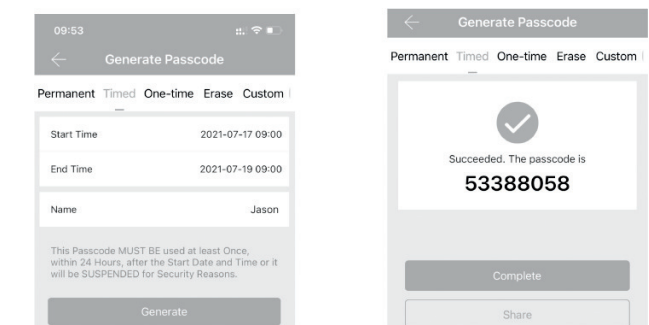

TTLock APP MANUAL

Notice: The passcode shall be used once within 24 hours after the start time, otherwise it will be invalid for security reason.

Notice: The recurring passcode is one week and can be used cyclically for one defined period of time.
For example, if the time is valid when setting to 10:00-20:00 every weekend, the user can only open the door at the setting time every weekend and can not open the door at any other time. Also this passcode shall be used once within 24 hours after the start time, or it will be invalid.

The one-time is only valid for 6 hours after the start time, or it will be invalid for security reason. this passcode can only be used for one time.

5. Issue IC Card

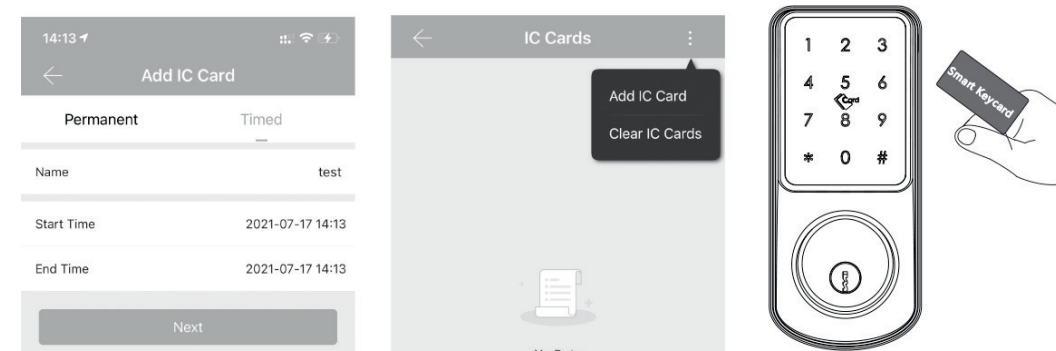

There is tag card for this lock, which you can issue the IC card next the door lock, also you can clear the IC card upon your requirement.

TTLock APP MANUAL

6. Unlock Record Query

Each time the ordinary user unlocks the door lock with the ekey sent by the administrator, one record will be generated automatically and send to the administrator's phone APP.

Attention

If one lock has been added by one phone, it can not be added by another new phone unless:

1. The previous administrator delete it from his APP next to the lock.
2. The reset button on the lock is long pressed for initialization (2 seconds).

Deleting the passcode must be operated next to the lock.

Enter the software interface and click the “ ” button to add the lock as the pop-up list suggest.

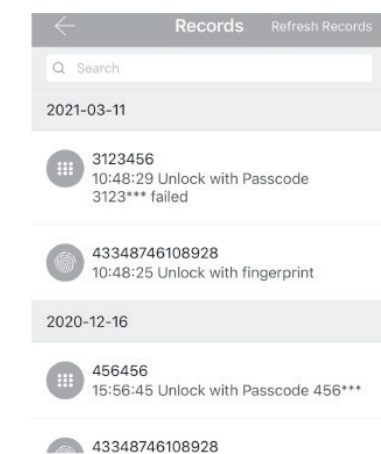

7. Lock Settings

Enter the device interface and click to check the “Setting” button to check the device information. you can check the lock information for lock clock/diagnosis / unlock records and firmware update operations etc. More information you can refer the below photos:

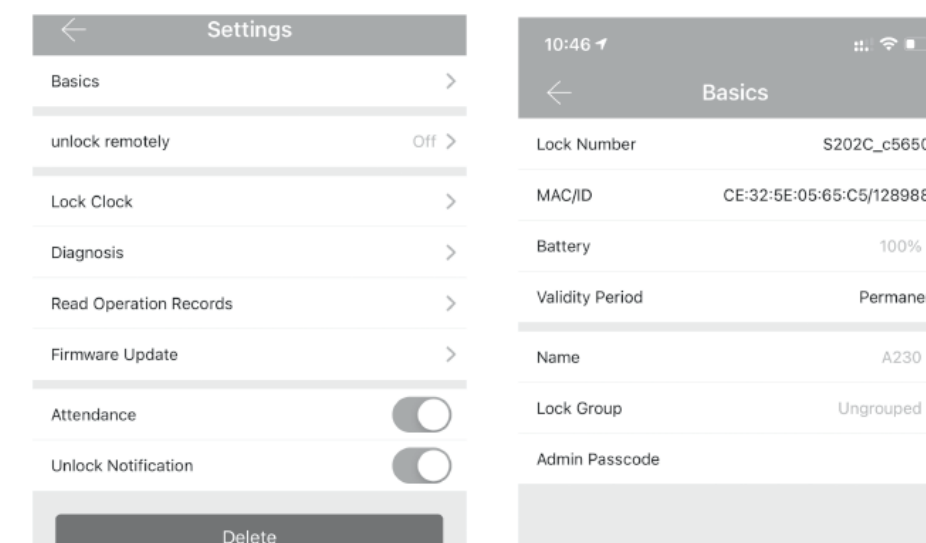

TTLock APP MANUAL

5.Issue IC Card

Enter the interface and click the “ ”button, the options can be selected in the pop-up users.

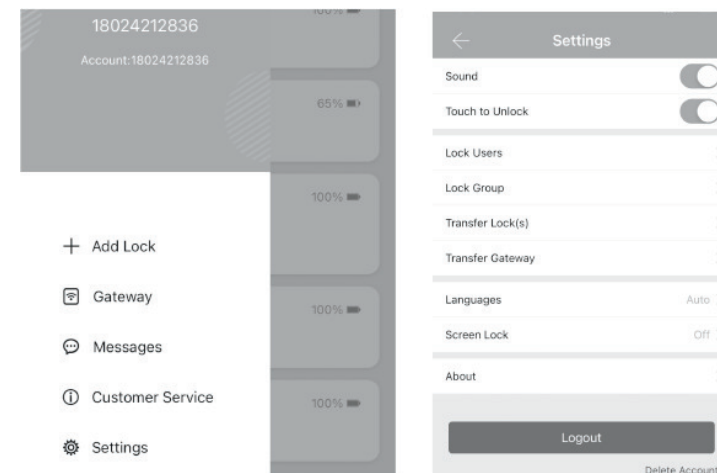

9.Wi-Fi Gateway (G2 version)

The new version Wi-Fi gateway is with improved performance and long communication distance.

please refer to the below parameters and operations:

Model: G2

Dimension: 70x70x26mm

Network: Wi-Fi 2.4G

IEEE Standard: 802.11b/g/n

Power Interface: Type C USB

Power Input: DC5V/500mA

Light Status:

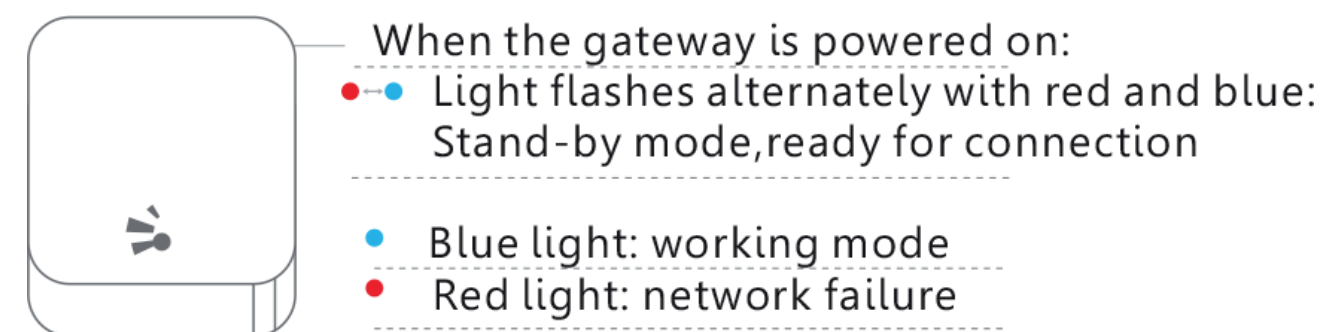

TTLock APP MANUAL

1 Activate the APP

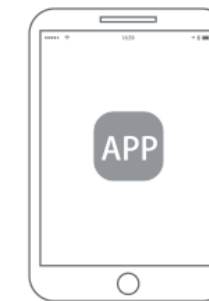

2 Press the button “≡”

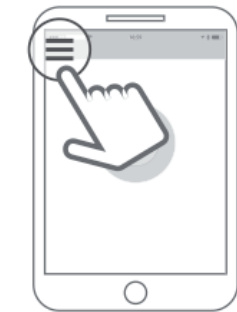

3 Select the [Gateway]



Press the “+” sign

4 Select the [G2]

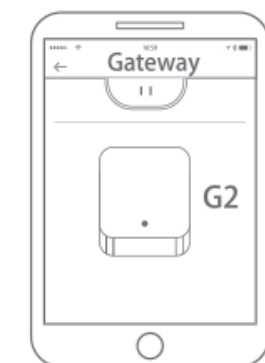

5 Plug the gateway and power on it, light flashes alternately with red and blue.

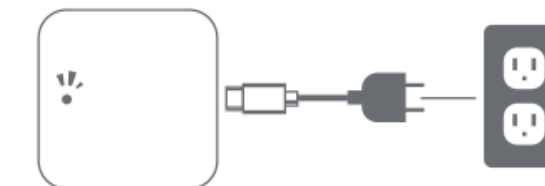

6 Press the “+”.



7 Add Gateway



8 Select Wi-Fi and enter password Finish paring gateway

